

B/18951/343/95

Planning Permit No. _____

APPROVED

SUBJECT TO THE CONDITIONS IN THIS OFFICE LETTER.

No. B/18951/343/95 Date 07/12/75

FOR MEMBER SECRETARY
MADRAS METROPOLITAN
DEVELOPMENT AUTHORITY
MADRAS - 600 008.

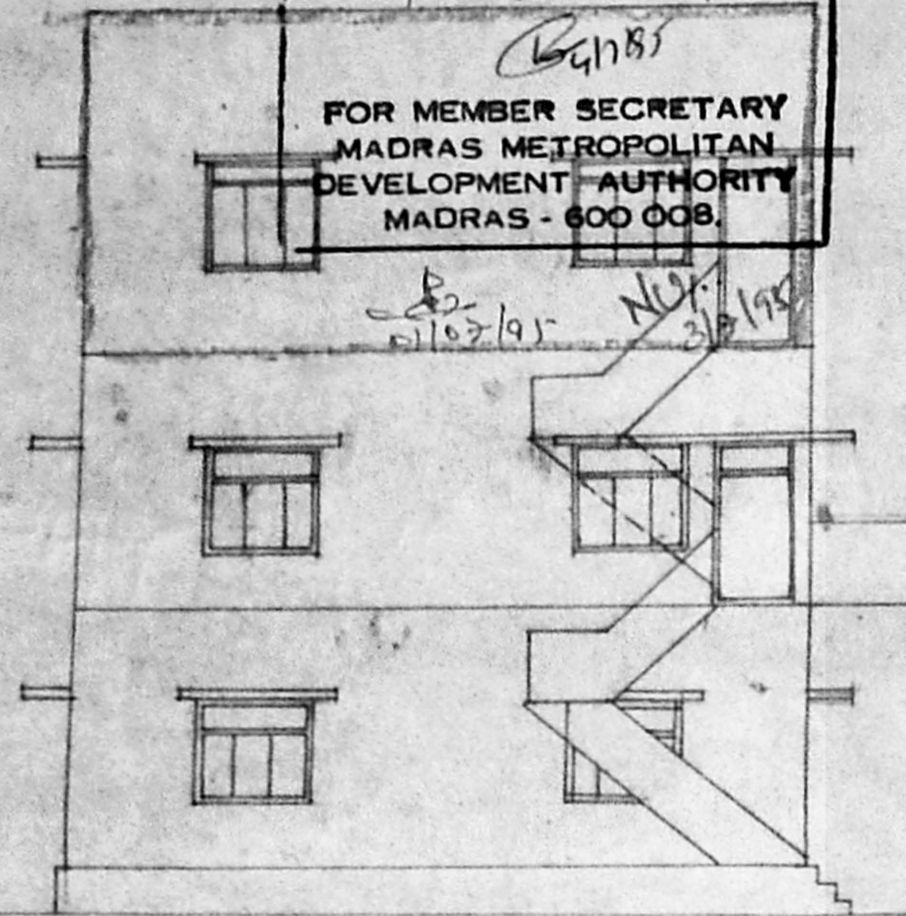

ELEVATION

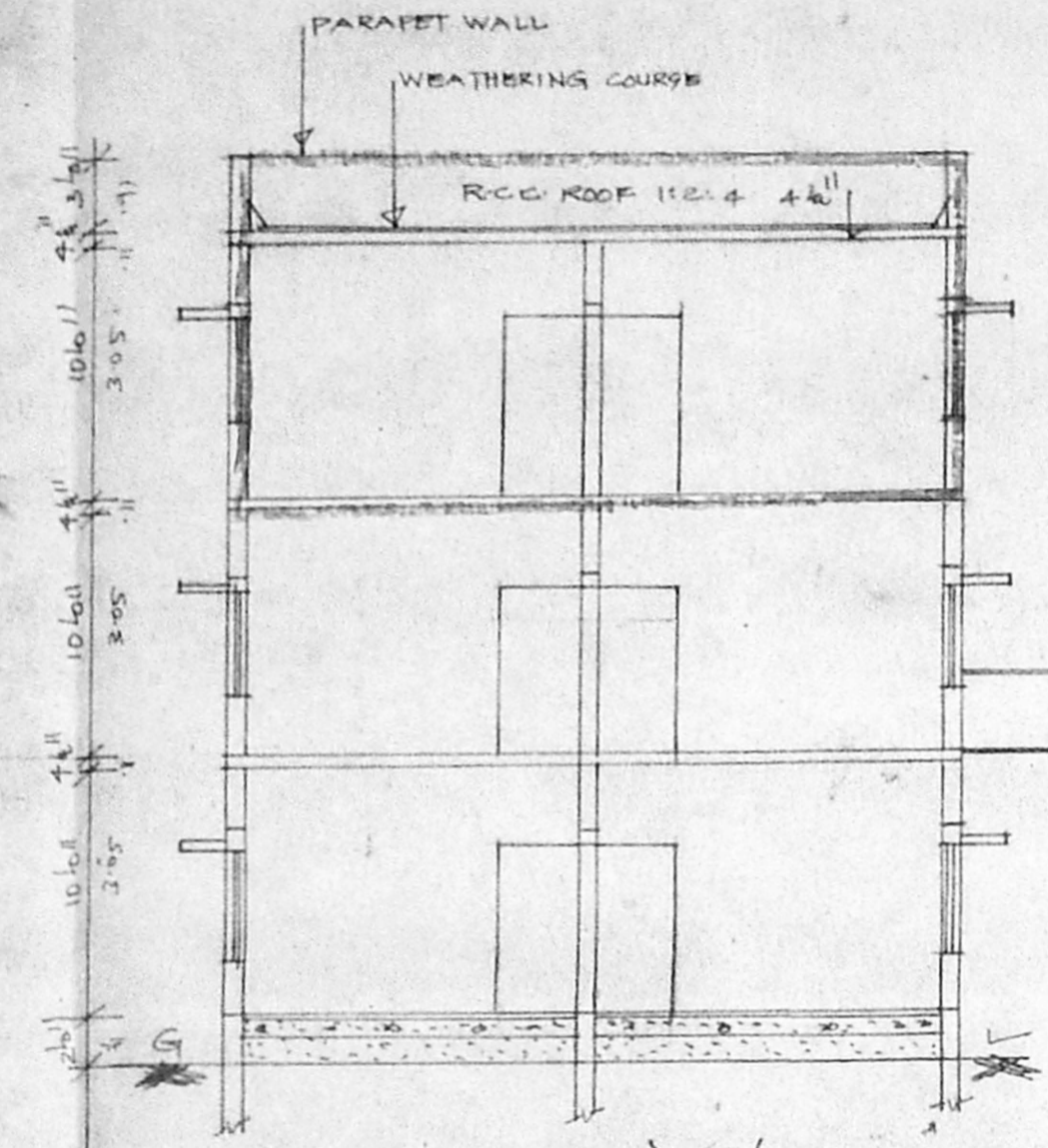

SECTION AA

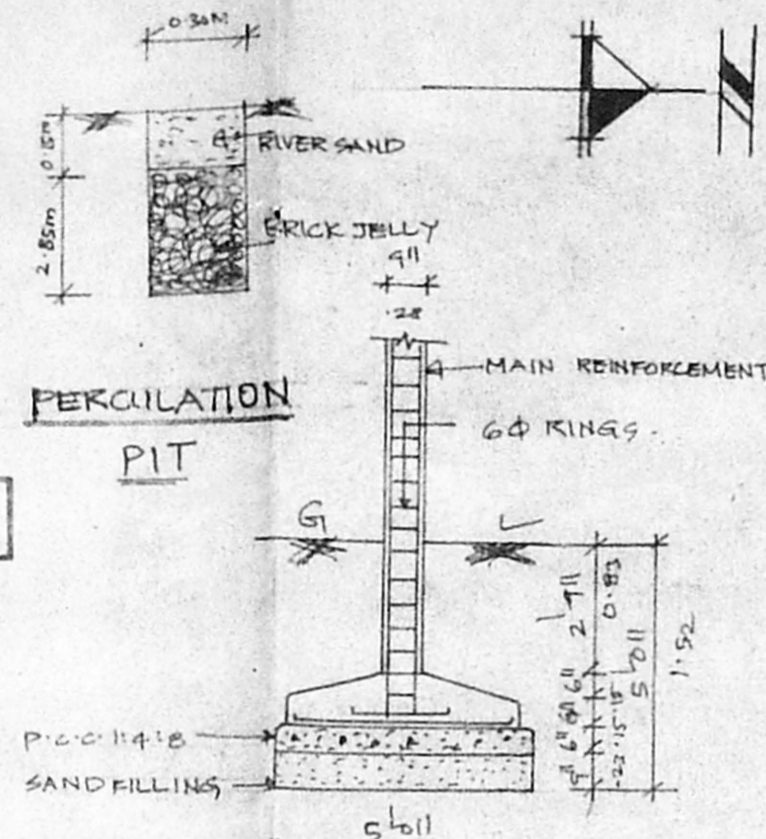

COLUMN FOUNDATION

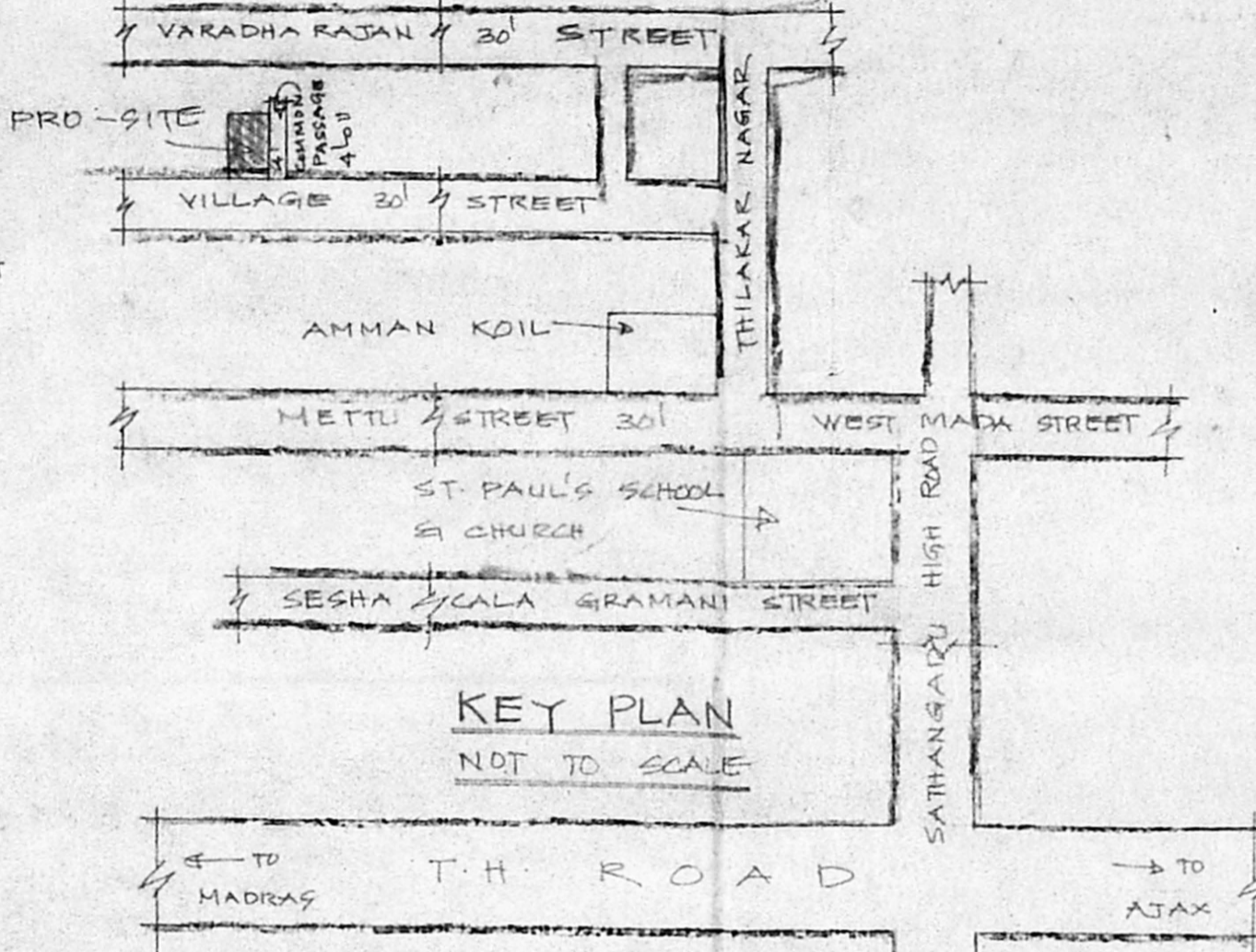

KEY PLAN
NOT TO SCALE

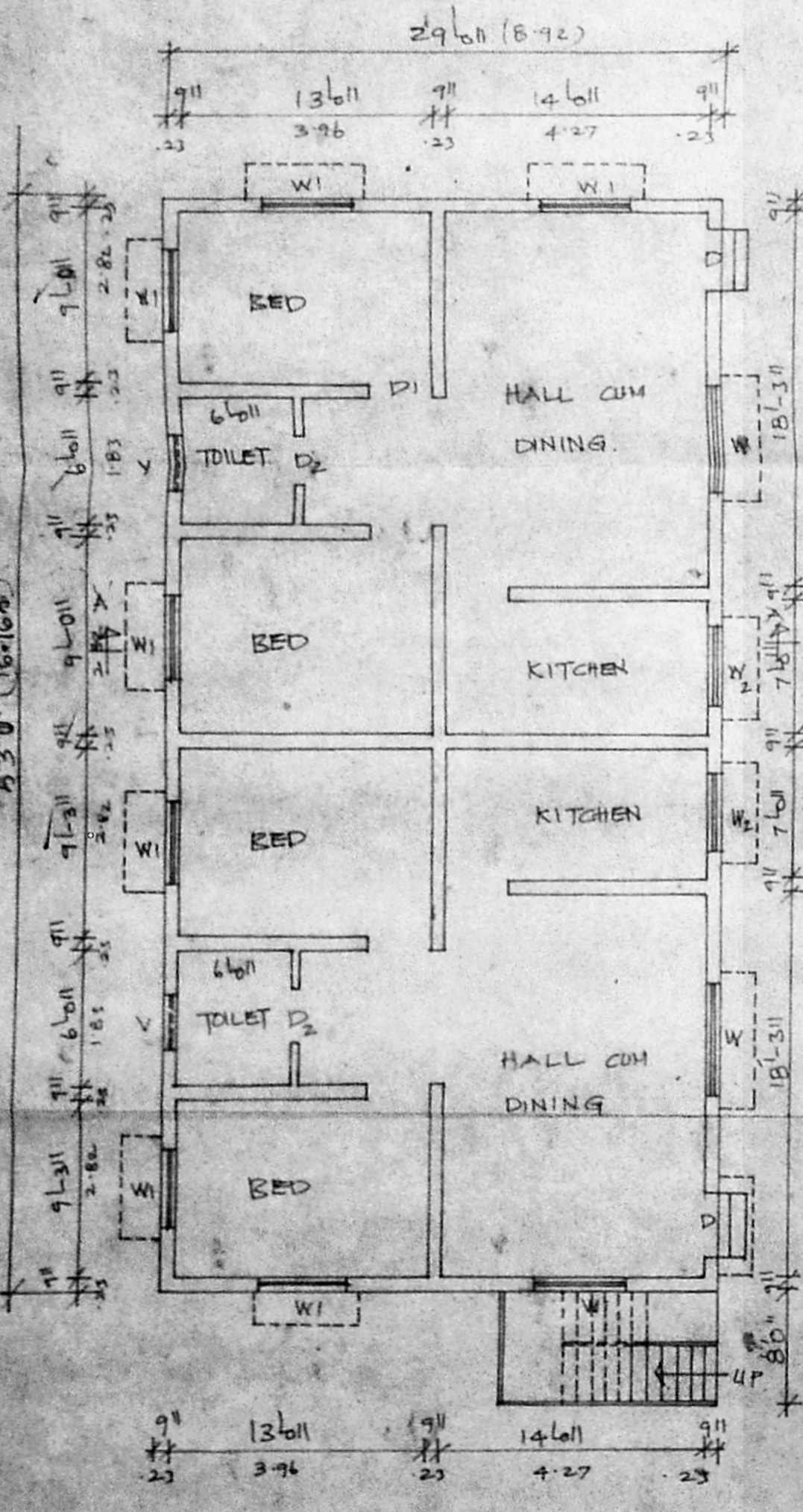

GROUND FLOOR PLAN

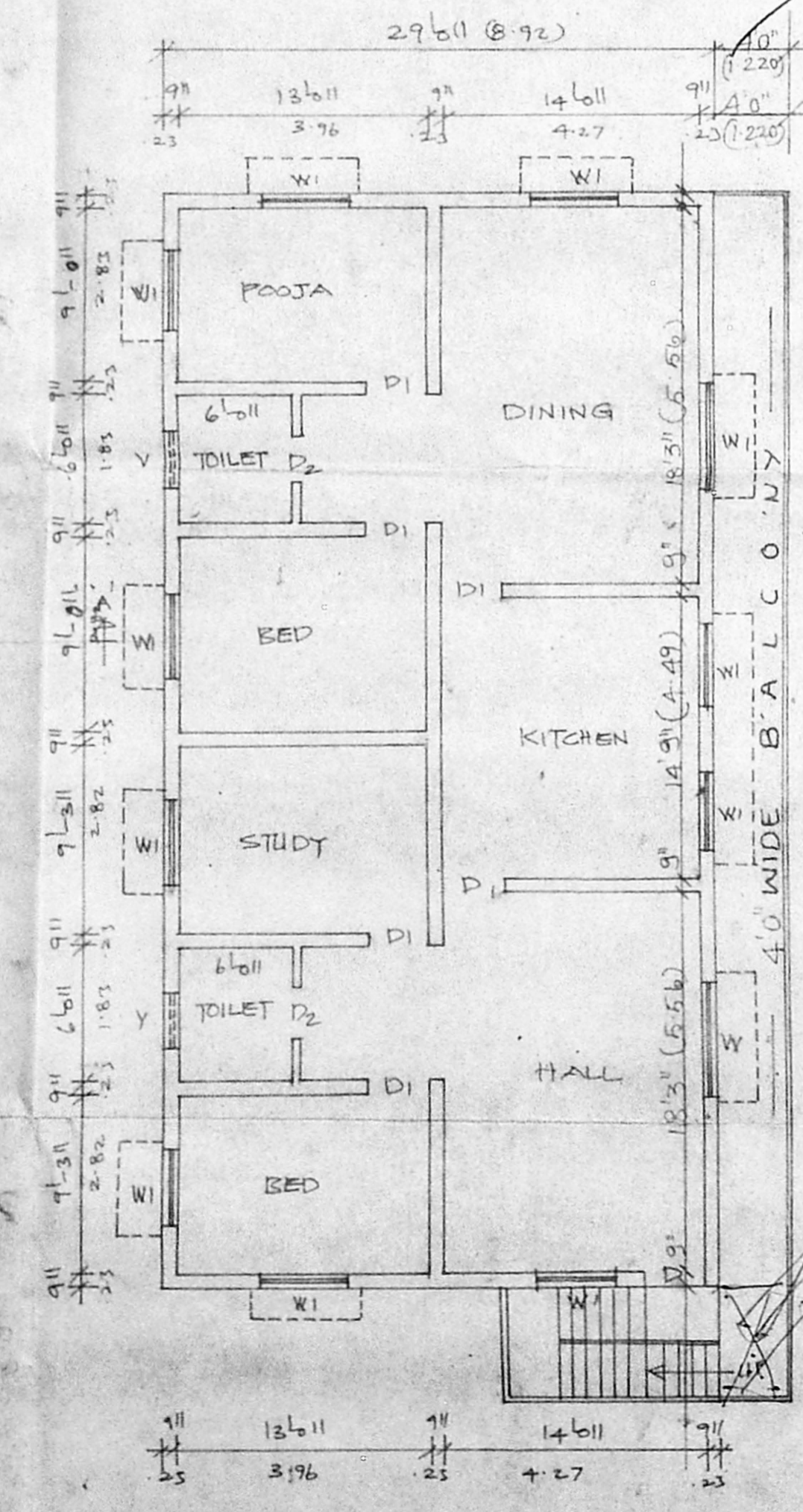

FIRST FLOOR PLAN

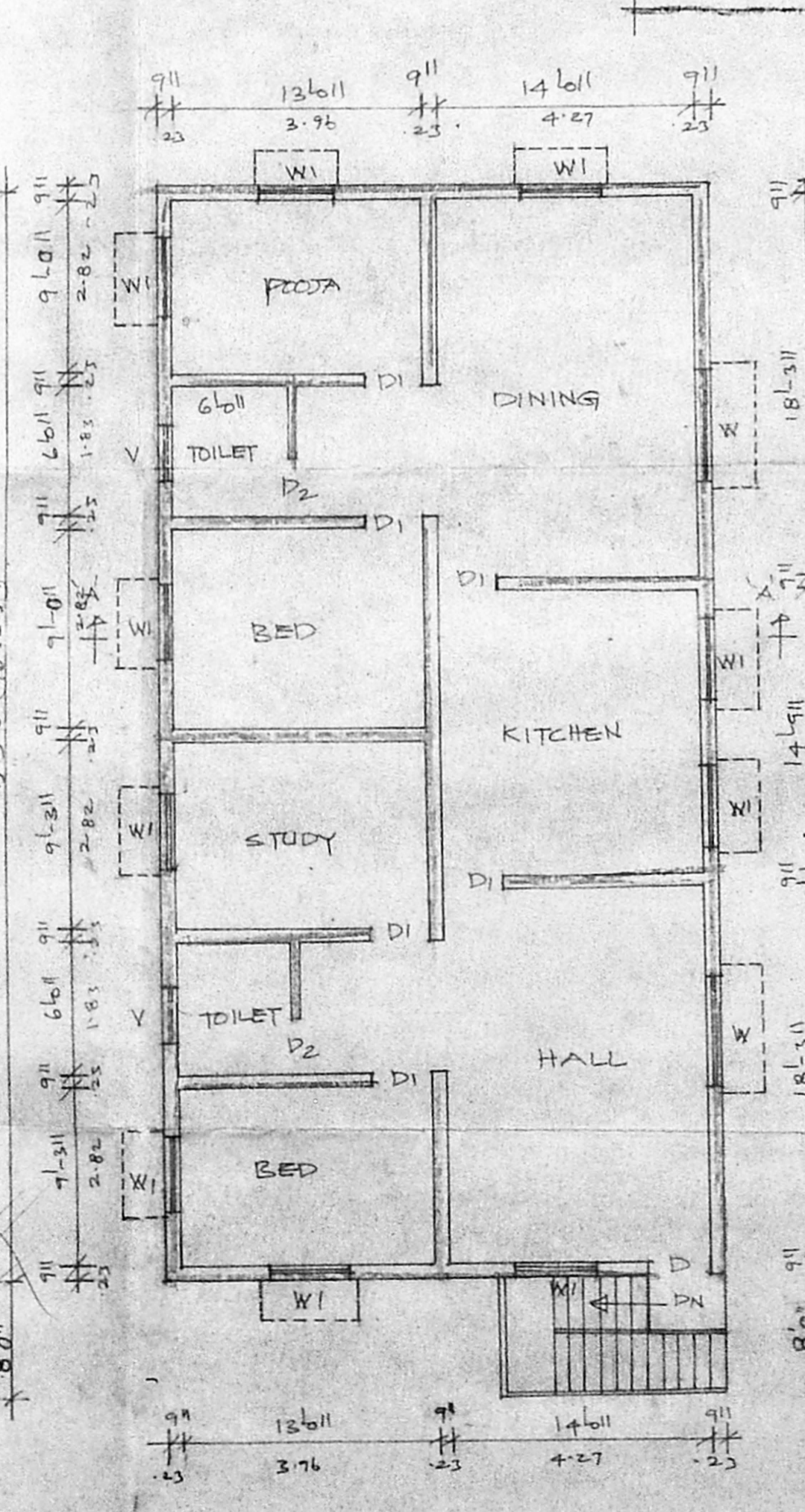

SECOND FLOOR PLAN

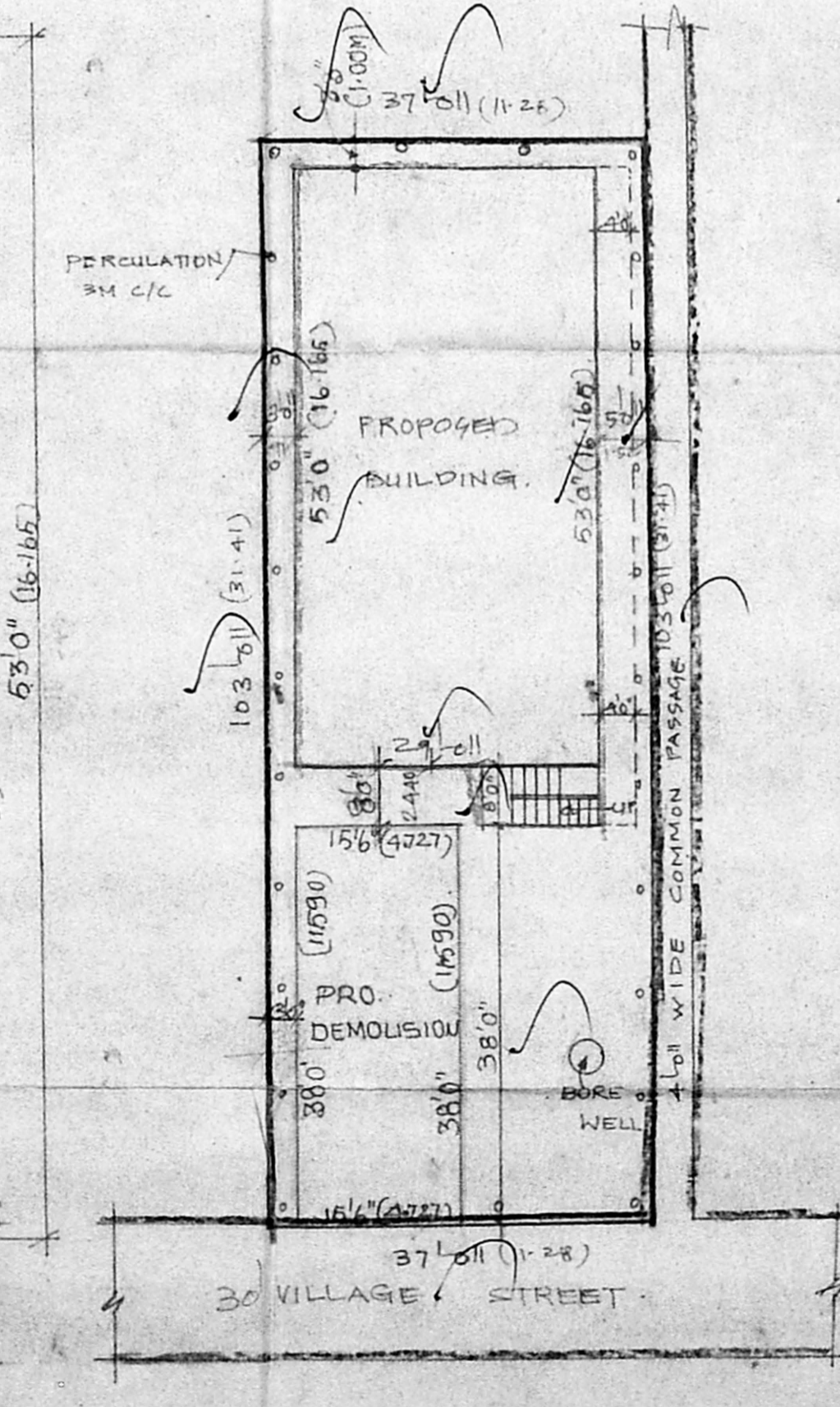

SITE PLAN

SCALE: 1" = 16'0" (1:200)

JOINERIES

P	DOOR	33" x 70" (1.00 x 2.13)
D1	DOOR	30" x 70" (0.91 x 2.13)
D2	DOOR	26" x 66" (0.76 x 1.98)
W	WINDOW	6'0" x 4'6" (1.83 x 1.37)
W1	WINDOW	4'6" x 4'6" (1.37 x 1.37)
V	VENTILATOR	30" x 18" (0.91 x 0.56)

MMDA B.P. NO. 91/10/75
C.No. B/18951/343/95
PART I DEMOLITION
PART II
A.P. 19/12/75
D.P.

PLOT AREA: 3811 SQFT 354.18 M²
EX. G.F.: 1573 SQFT 146 M²
P.F.: 1573 SQFT 146 M²
PRO. IND.F.: 1573 SQFT 146 M²
COVERAGE: 4.1%
F.S.I.: 1.2
DEMOLITION AREA: 5895 SQFT 547.50 M²

REVISED PLAN SHOWING ACTUAL

CONSTRUCTION IN GROUND AND FIRST FLOOR AND PROPOSED ADDITIONAL CONSTRUCTION IN SECOND FLOOR TO THE EXISTING BUILDING IN S.NO 202/1, DOOR NO. 6, VILLAGE STREET, SATHANGADU VILLAGE, THIRUVOTTIYUR MUNICIPALITY LIMIT, MADRAS-19.

SCALE: 1" = 80" (1:100)
PREVIOUS BUILDING PLAN APPROVED NO. P.P. 90 Dt: 22.09.74.
PERMISSION VALIED LIP 28-07-1975.
TO THE COMMISSIONER, THIRUVOTTIYUR MUNICIPALITY.

R. G. Giddigan
OWNER.

R. G. KRISHNAMURTHY RAO
CIVIL ENGINEER
CLASS I LICENSED SURVEYOR NO. 370
CORPORATION OF MADRAS
C-10, SATHI AVENUE
11/12, LAKE VIEW ROAD, MADRAS-600038

LICENSED SURVEYOR